

# *Tsunami Aftermath: Banda Aceh, Indonesia*

**QuickBird Imagery  
28 December, 2004**

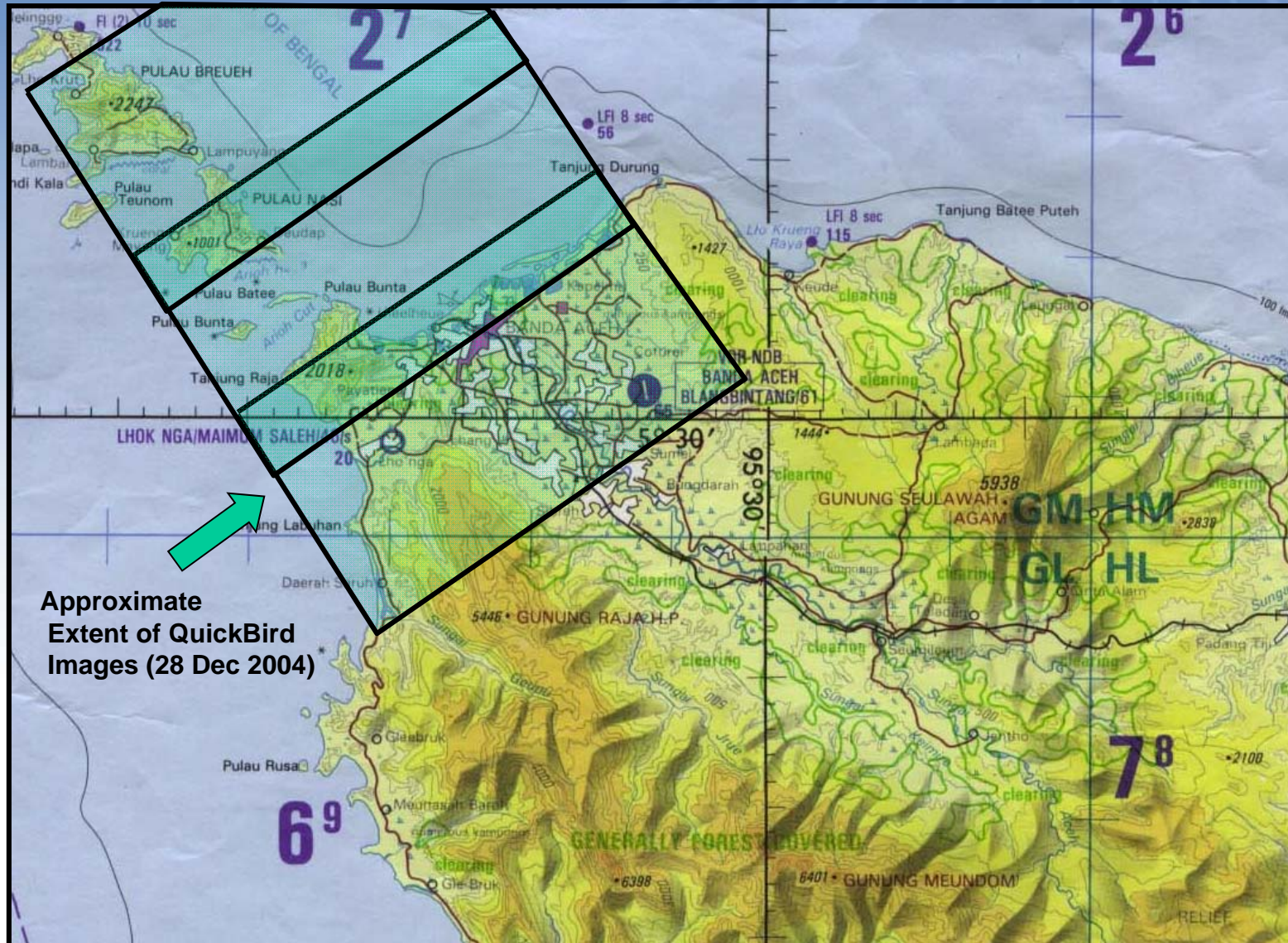







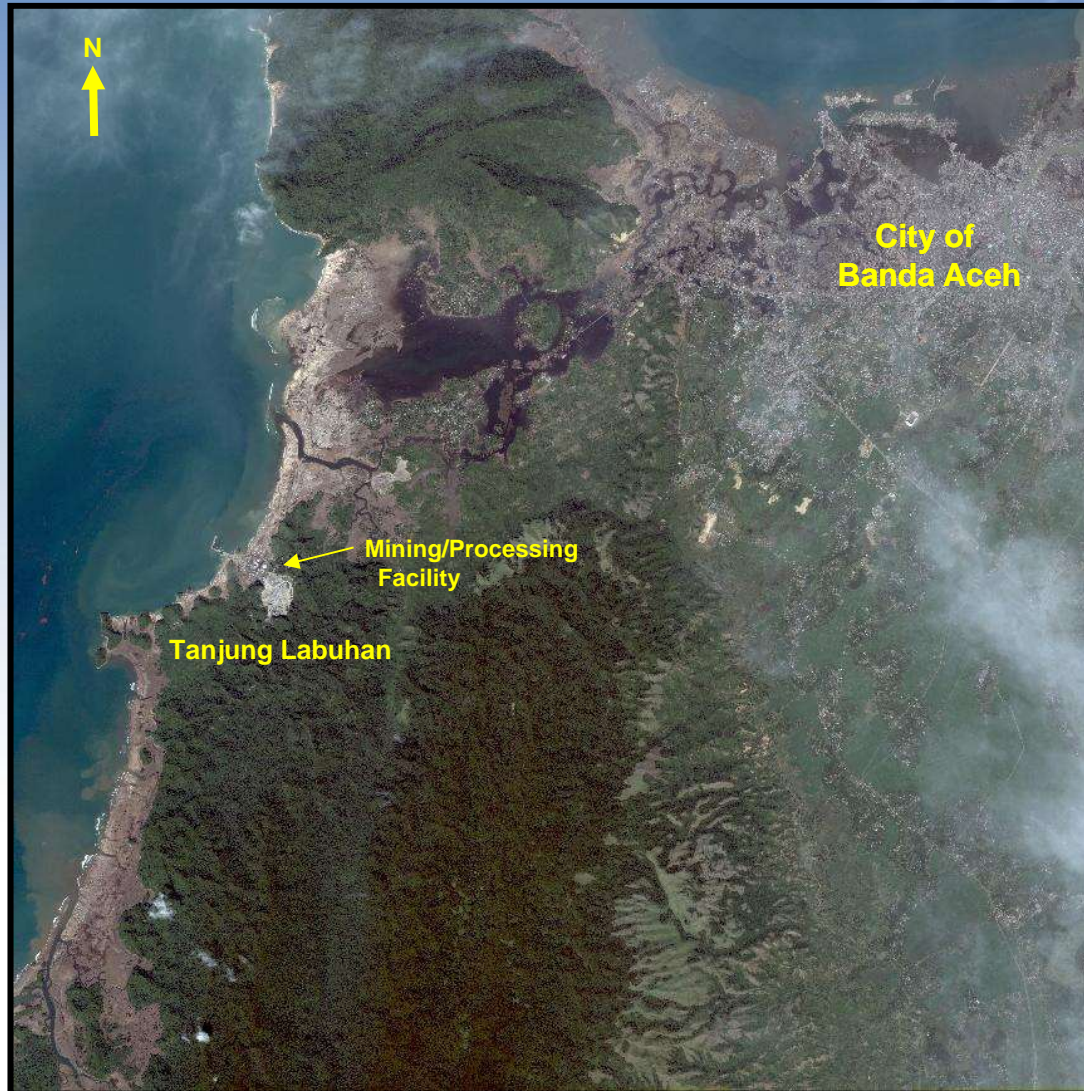

The city of Banda Aceh, Indonesia suffered catastrophic damage as a result of the tsunami that struck on 26 December 2004.

QuickBird imagery of 28 December 2004 clearly revealed the extent of flooding, and widespread devastation to the city and surrounding areas.



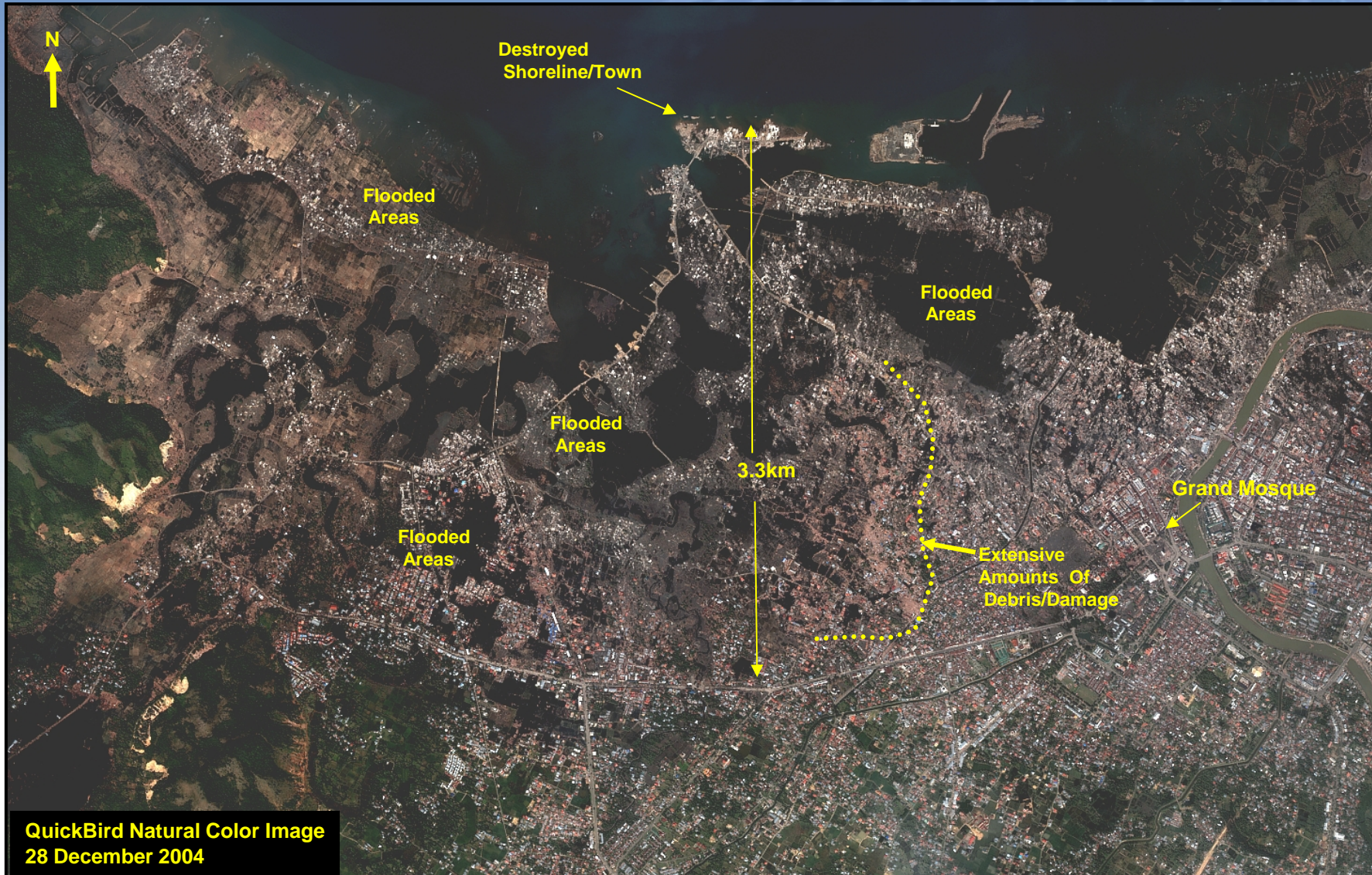

QuickBird Natural Color Image  
28 December 2004





Mud and Debris  
on Field

Flooded Land  
and Destroyed Buildings

Grand Mosque

QuickBird Natural Color Image  
28 December 2004



DIGITALGLOBE™

# Banda Aceh: Grand Mosque (Before)



QuickBird Natural Color Image  
23 June 2004



# Banda Aceh: Grand Mosque





DIGITALGLOBE™

## Shoreline Before Tsunami



QuickBird Natural Color Image  
23 June 2004









**QuickBird Natural Color Image  
23 June 2004**





**Completely  
Destroyed Buildings**

**Flooded Fields/Crops**

**QuickBird Natural Color Image  
28 December 2004**



DIGITALGLOBE™

## Banda Aceh: Before



QuickBird Natural Color Image  
23 June 2004





QuickBird Natural Color Image  
28 December 2004